

Conastone to Graceton Reconductoring Project

Public Information Meeting

Thursday, February 13, 2020

Lauren McKee, Sr. Project Manager

February 2020



An Exelon Company



Welcome

- Introductions
- BGE Reliability Upgrades
- Project Background
- Scope of Work
- Project Schedule
- Questions & Answers



An Exelon Company



What does **RELIABILITY** mean?



RELIABLE ENERGY.
SMART ENERGY.



An Exelon Company

[THAT'S
SMART
ENERGY]SM

Investing in Our Infrastructure

- Investments in infrastructure upgrades and maintenance contributed to a ~20% improvement in system-wide reliability since 2010
- BGE has invested more than \$9 billion in system upgrades and expansions since 2002, including ongoing investments in natural gas pipes, utility poles, overhead power lines, underground cable and other equipment
- To maintain the responsibility as steward of ratepayer's money, an additional \$4.5 billion will be invested in infrastructure over the next five years
- System upgrades and expansions are expected to lead to fewer outages and faster restoration when outages occur



An Exelon Company

[THAT'S
SMART
ENERGY]SM

Reliability

- BGE is committed to safely and reliably maintaining specific levels of service to the consumer
- BGE routinely monitors the system's infrastructure (including poles, meters, transformers, trees, gas mains & transmission lines)



An Exelon Company

[THAT'S
SMART
ENERGY]SM

Project Purpose

- To provide safe and reliable delivery of energy to our customers
- To improve market efficiency, transmission reliability and reduce congestion on the system within the Pennsylvania, Jersey, Maryland (PJM) Power Pool
- To reduce the potential for market congestion and decrease impacts to the BGE transmission zone identified in the Market Efficiency Analysis Long Term Proposal
- To meet the requirements of the PJM Regional Transmission Expansion Plan (RTEP)



An Exelon Company



Project Background

- BGE is upgrading the transmission infrastructure between the Conastone Substation in Norrisville and the Graceton Substation in Pylesville, Maryland
- This project will help BGE improve the capacity and reliability of the existing lines in this corridor.

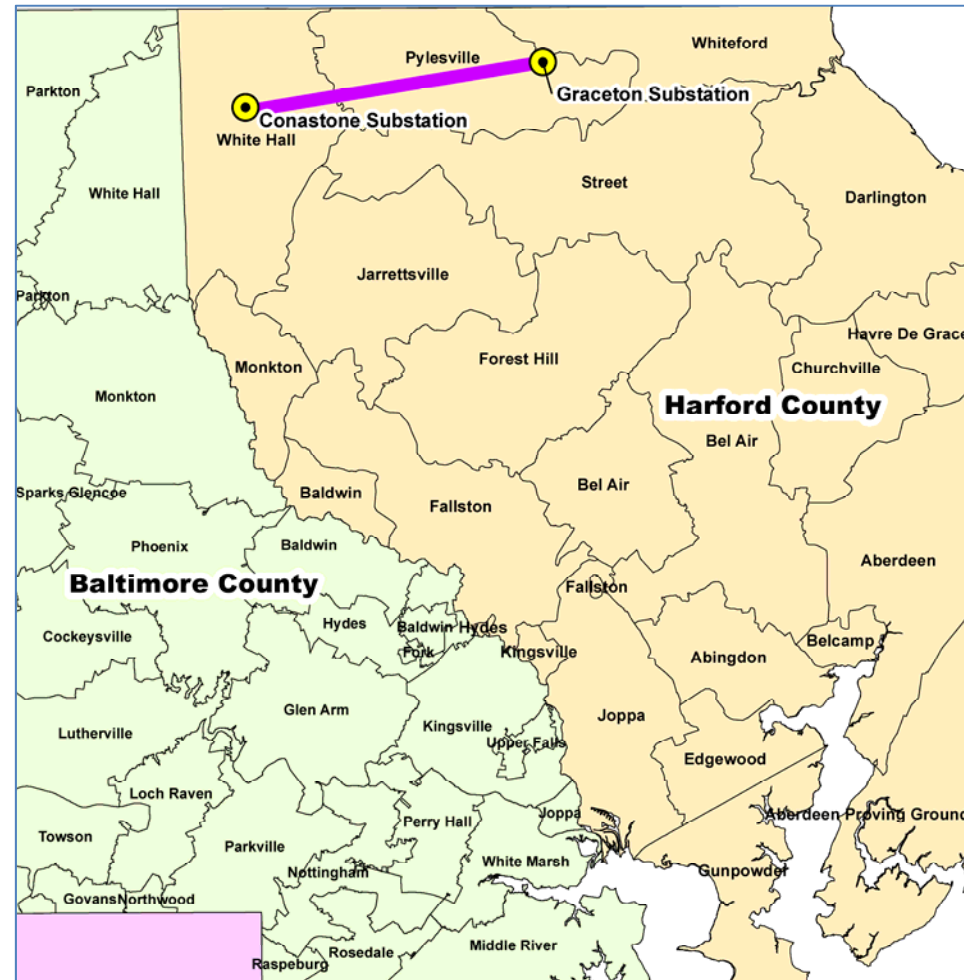

An Exelon Company



Project Scope

- Install or maintain stone construction entrances where needed along BGE right-of-way
- Replace two existing lattice towers with double circuit monopole towers
- Replace (Reconductor) 8.5 miles of transmission wire



An Exelon Company

[THAT'S
SMART
ENERGY]SM



W:\154595_BGE_5E_Projects\DD\GIS\Apps\Conastone_Graceton_Mapbook_2019\0104_new.mxd

<p>Project Features</p> <ul style="list-style-type: none"> Project Structure Project Centerline <p>Existing Utility</p> <ul style="list-style-type: none"> 230 kV Line 500 kV Line Substation 	<p>Boundary Features</p> <ul style="list-style-type: none"> Parcel Boundary Easement or Protected Land Map Page Boundary <p>Transportation</p> <ul style="list-style-type: none"> Local Road 	<p>Hydrological Features</p> <ul style="list-style-type: none"> NHD Perennial Stream 	<p>NAD 1983 StatePlane Maryland FIPS 1900 Feet Foot US Lambert Conformal Conic North America 1983</p> <p>DRAFT</p> <p>0 50 100 200 300 400 Feet 1 inch = 200 feet</p>		<p>Conastone to Graceton Reconductor Project ROW Mapbook</p> <p>State of Maryland: Harford County</p> <p>Page 1 of 15</p>	<p>1/4/2019</p>
--	--	--	--	--	--	-----------------

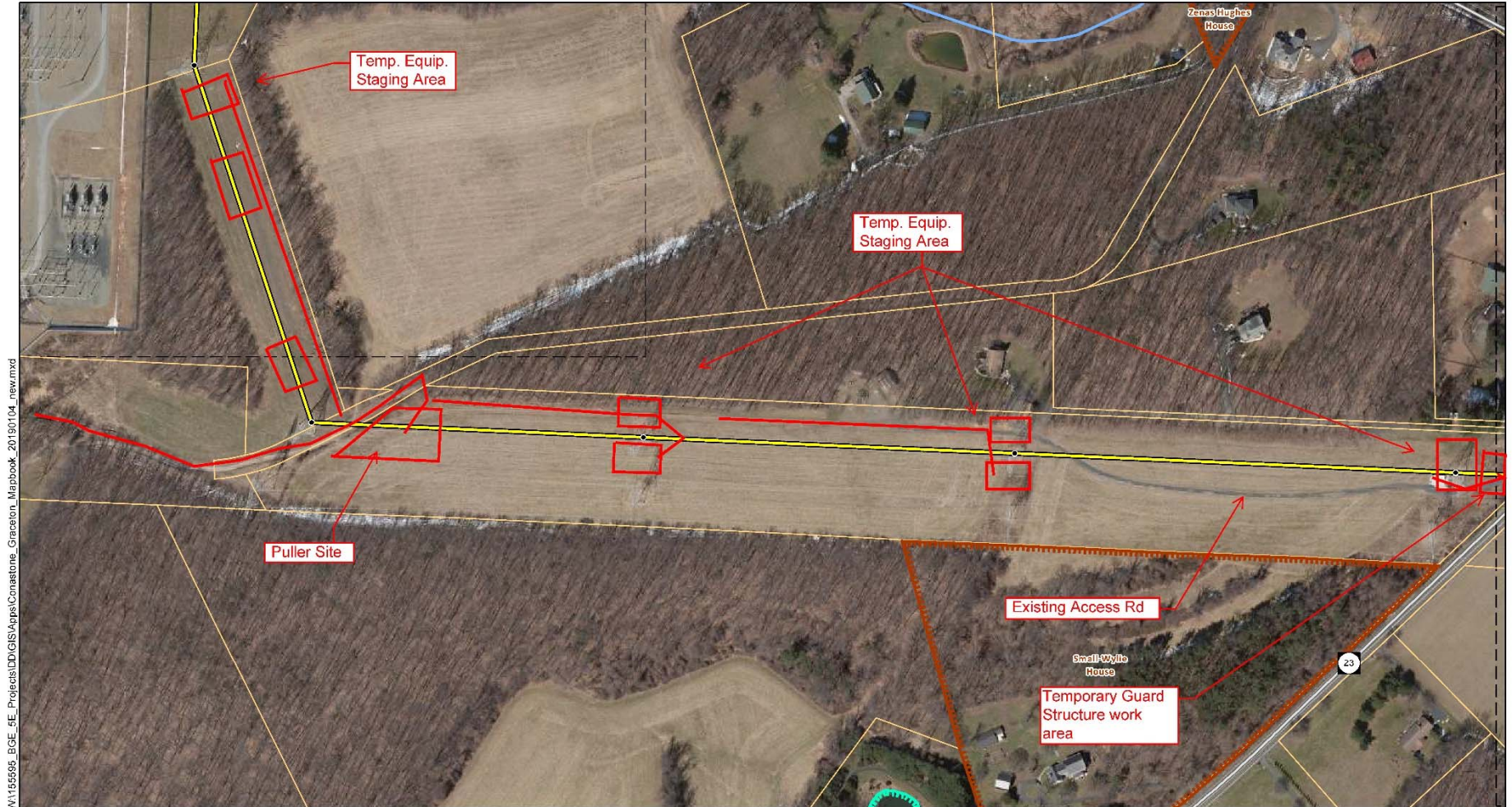

W:\155595_BGE_5E_Projects\DD\GIS\Apps\Conastone_Graceton_Mapbook_2019\0104_new.mxd

<p>Project Features</p> <ul style="list-style-type: none"> • Project Structure — Project Centerline <p>Existing Utility</p> <ul style="list-style-type: none"> - - 500 kV Line <p>Boundary Features</p> <ul style="list-style-type: none"> □ Parcel Boundary 	<p>Easement or Protected Land</p> <ul style="list-style-type: none"> □ Map Page Boundary <p>Cultural Features</p> <ul style="list-style-type: none"> ■ Maryland Historic Property 	<p>Transportation</p> <ul style="list-style-type: none"> — Local Road — State Highway <p>Hydrological Features</p> <ul style="list-style-type: none"> — NHD Perennial Stream ■ Maryland DNR Wetland 	<p>NAD 1983 StatePlane Maryland FIPS 1900 Feet Foot US Lambert Conformal Conic North America 1983</p> <p>DRAFT</p> <p>0 50 100 200 300 400 Feet 1 inch = 200 feet</p>		<p>Conastone to Graceton Reconductor Project ROW Mapbook</p> <p>State of Maryland: Harford County</p> <p>Page 2 of 15</p>	<p>1/4/2019</p>
---	---	---	--	--	--	-----------------

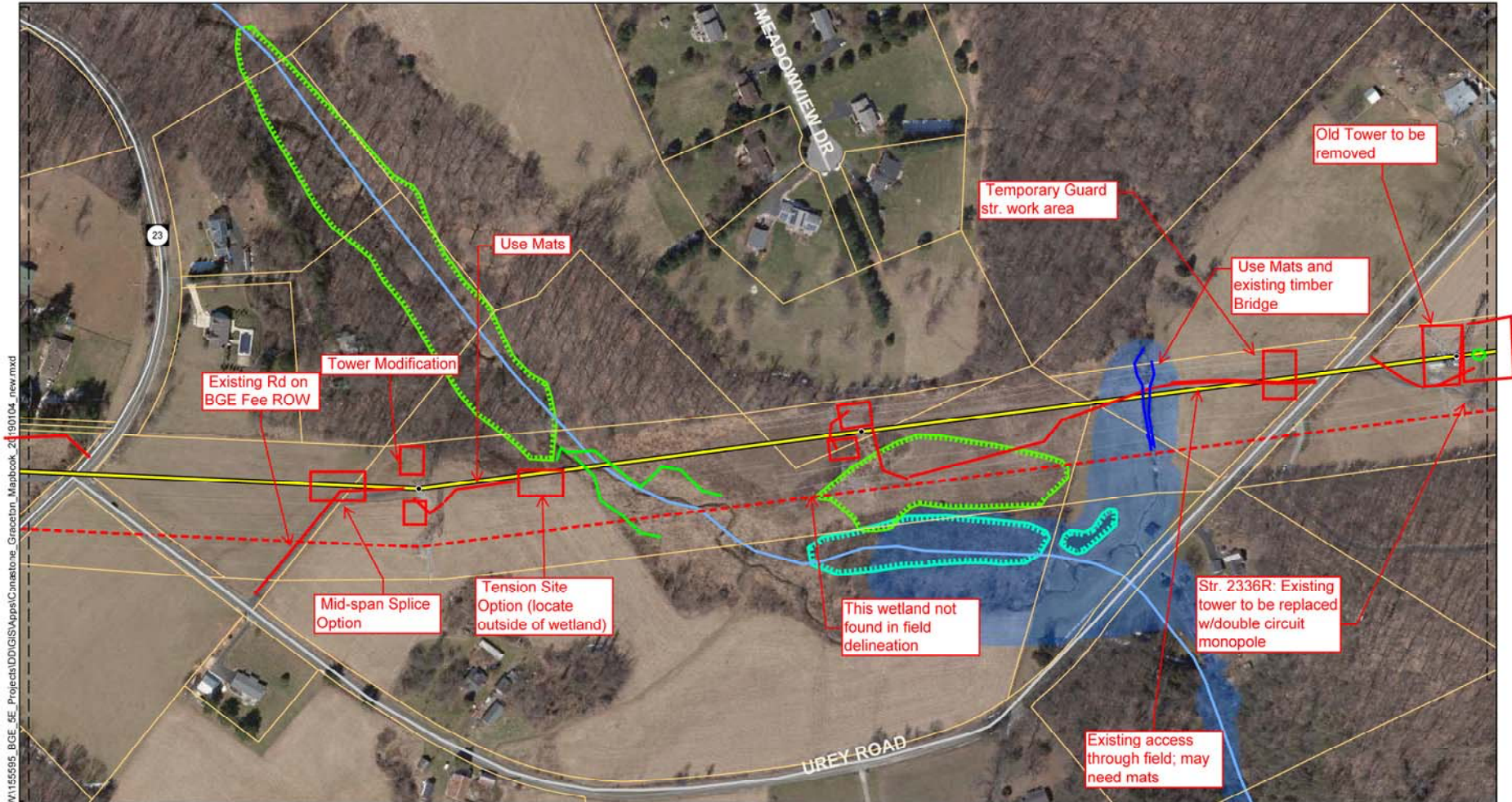

V:\155595_BGE_SE_Projects\DD\GIS\Apps\Conastone_Graceton_Mapbook_20190104_new.mxd

<p>Project Features</p> <ul style="list-style-type: none"> Project Structure Project Centerline <p>Existing Utility</p> <ul style="list-style-type: none"> 500 kV Line <p>Boundary Features</p> <ul style="list-style-type: none"> Parcel Boundary 	<p>Easement or Protected Land</p> <ul style="list-style-type: none"> Map Page Boundary <p>Transportation</p> <ul style="list-style-type: none"> Local Road State Highway 	<p>Hydrological Features</p> <ul style="list-style-type: none"> NHD Perennial Stream NWI Wetland Maryland DNR Wetland FEMA 100 Year Flood 	<p>NAD 1983 StatePlane Maryland FIPS 1900 Feet Foot US Lambert Conformal Conic North America 1983</p> <p>DRAFT</p> <p>0 50 100 200 300 400 Feet 1 inch = 200 feet</p>		<p>Conastone to Graceton Reconductor Project ROW Mapbook</p> <p>State of Maryland: Harford County</p> <p>Page 3 of 15</p>	 <p>1/4/2019</p>
---	---	--	--	--	--	---------------------

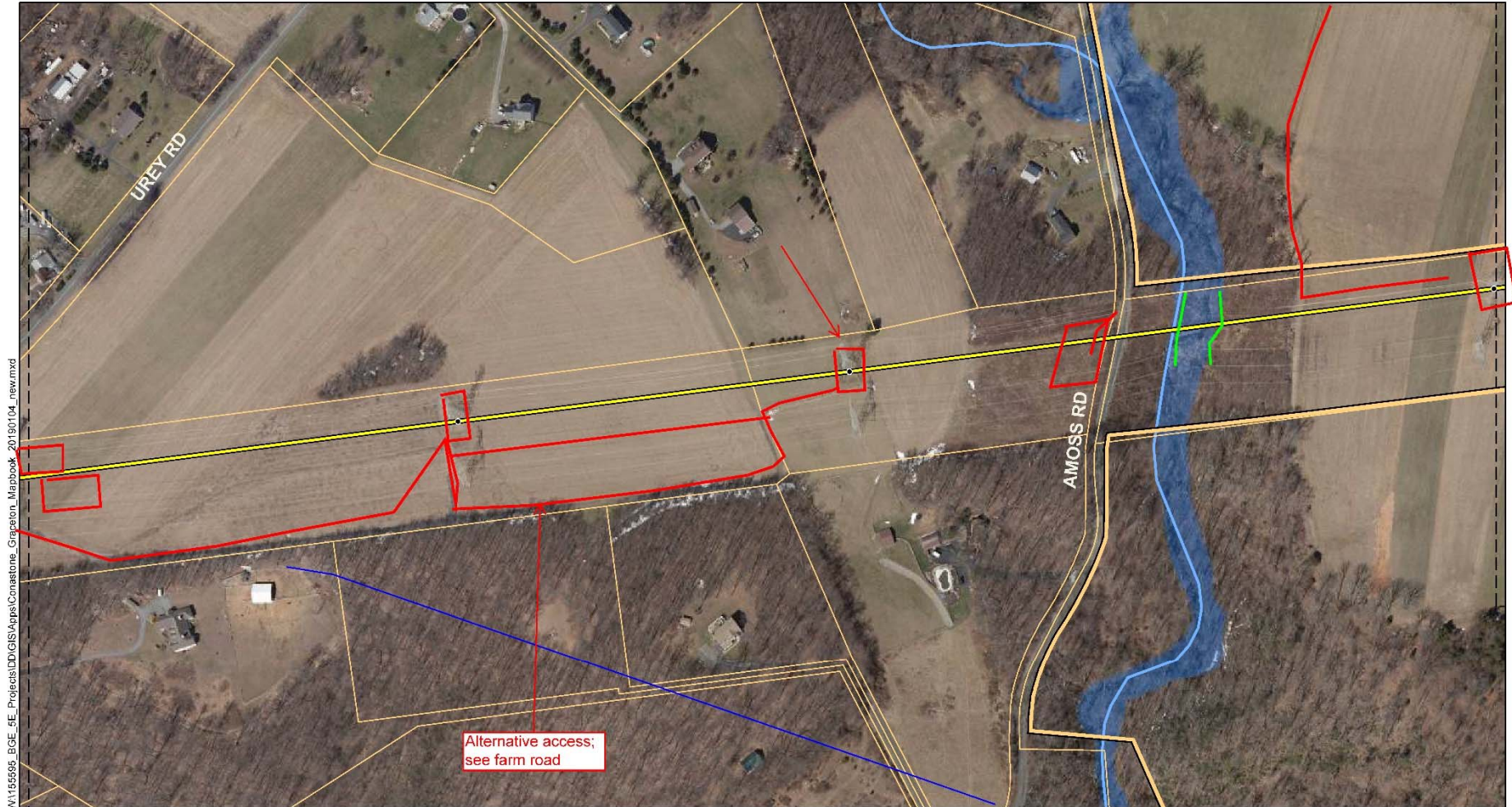

W:\154595_BGE_5E_Projects\DD\GIS\Apps\Conastone_Graceton_Mapbook_2019\0104_new.mxd

<p>Project Features</p> <ul style="list-style-type: none"> Project Structure Project Centerline <p>Existing Utility</p> <ul style="list-style-type: none"> 500 kV Line <p>Boundary Features</p> <ul style="list-style-type: none"> Parcel Boundary 	<p>Easement or Protected Land</p> <ul style="list-style-type: none"> Map Page Boundary <p>Transportation</p> <ul style="list-style-type: none"> Local Road 	<p>Hydrological Features</p> <ul style="list-style-type: none"> NHD Perennial Stream FEMA 100 Year Flood 	<p>NAD 1983 StatePlane Maryland FIPS 1900 Feet Foot US Lambert Conformal Conic North America 1983</p> <p>DRAFT</p> <p>0 50 100 200 300 400 Feet 1 inch = 200 feet</p>		<p>Conastone to Graceton Reconstructor Project ROW Mapbook</p> <p>State of Maryland: Harford County</p> <p>Page 4 of 15</p>	<p>1/4/2019</p>
---	--	---	--	--	--	-----------------

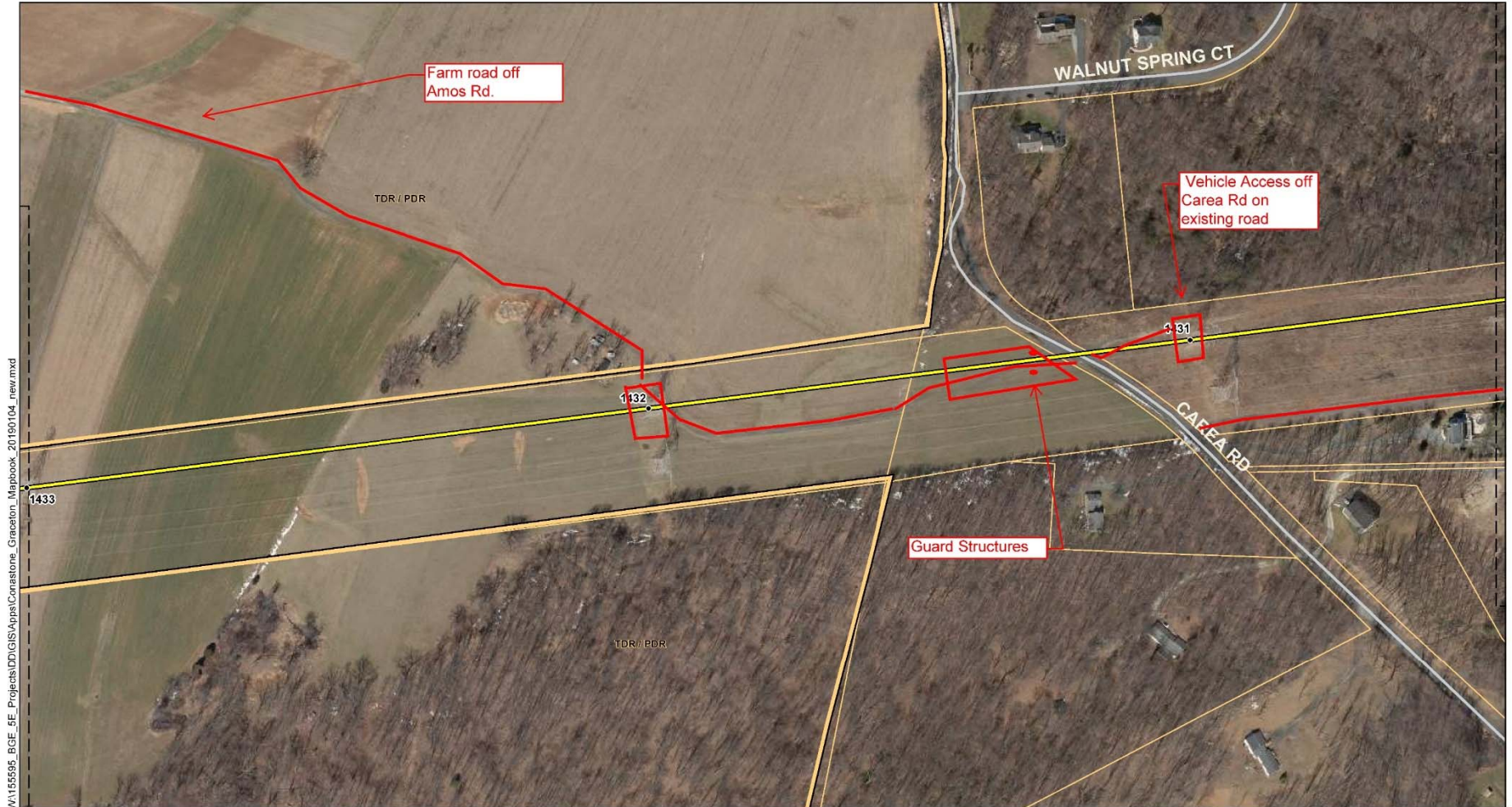

W:\155595_BGE_5E_Projects\DD\GIS\Apps\Conastone_Graceton_Mapbook_20190104_new.mxd

<p>Project Features</p> <ul style="list-style-type: none"> • Project Structure — Project Centerline <p>Existing Utility</p> <ul style="list-style-type: none"> - - 500 kV Line <p>Boundary Features</p> <ul style="list-style-type: none"> □ Parcel Boundary 	<p>Easement or Protected Land</p> <ul style="list-style-type: none"> □ Easement or Protected Land □ Map Page Boundary <p>Transportation</p> <ul style="list-style-type: none"> — Local Road 	<p>Hydrological Features</p> <ul style="list-style-type: none"> — NHD Perennial Stream 	<p>NAD 1983 StatePlane Maryland FIPS 1900 Feet Foot US Lambert Conformal Conic North America 1983</p> <p>DRAFT</p> <p>0 50 100 200 300 400 Feet 1 inch = 200 feet</p>		<p>Conastone to Graceton Reconductor Project ROW Mapbook</p> <p>State of Maryland: Harford County</p> <p>Page 5 of 15</p>	<p>1/4/2019</p>
---	--	--	--	--	--	-----------------

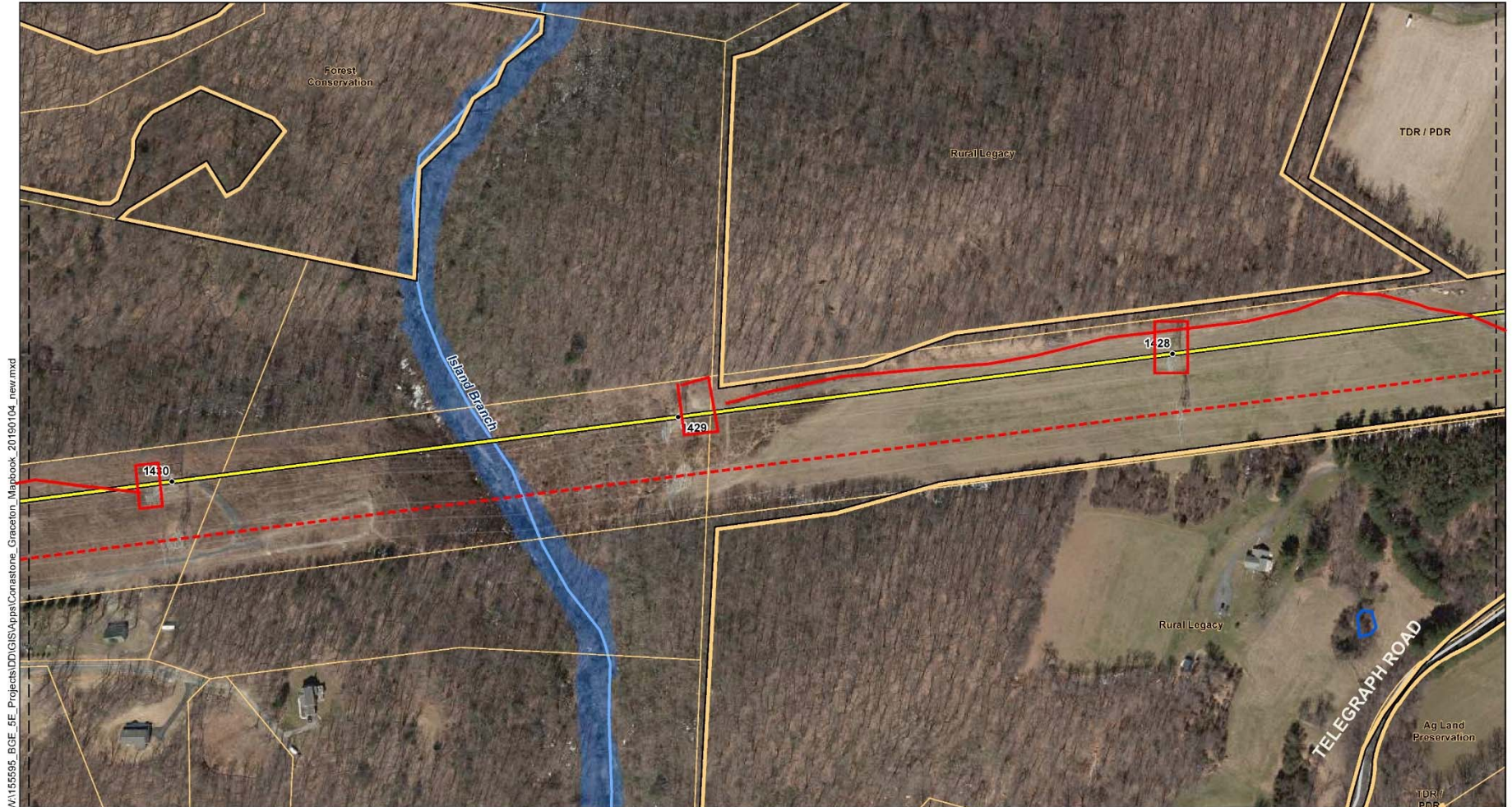

W:\155595_BGE_5E_Projects\DD\GIS\Apps\Conastone_Graceton_Mapbook_20190104_new.mxd

<p>Project Features</p> <ul style="list-style-type: none"> • Project Structure — Project Centerline <p>Existing Utility</p> <ul style="list-style-type: none"> - - - 500 kV Line <p>Boundary Features</p> <ul style="list-style-type: none"> ▭ Parcel Boundary 	<p>Easement or Protected Land</p> <ul style="list-style-type: none"> ▭ Map Page Boundary <p>Transportation</p> <ul style="list-style-type: none"> — Local Road 	<p>Hydrological Features</p> <ul style="list-style-type: none"> — NHD Perennial Stream — NHD Waterbody — FEMA 100 Year Flood 	<p>NAD 1983 StatePlane Maryland FIPS 1900 Feet Foot US Lambert Conformal Conic North America 1983</p> <p>DRAFT</p> <p>0 50 100 200 300 400 Feet 1 inch = 200 feet</p>		<p>Conastone to Graceton Reconductor Project ROW Mapbook</p> <p>State of Maryland: Harford County</p> <p>Page 6 of 15</p>	<p>1/4/2019</p>
---	--	--	--	--	--	-----------------

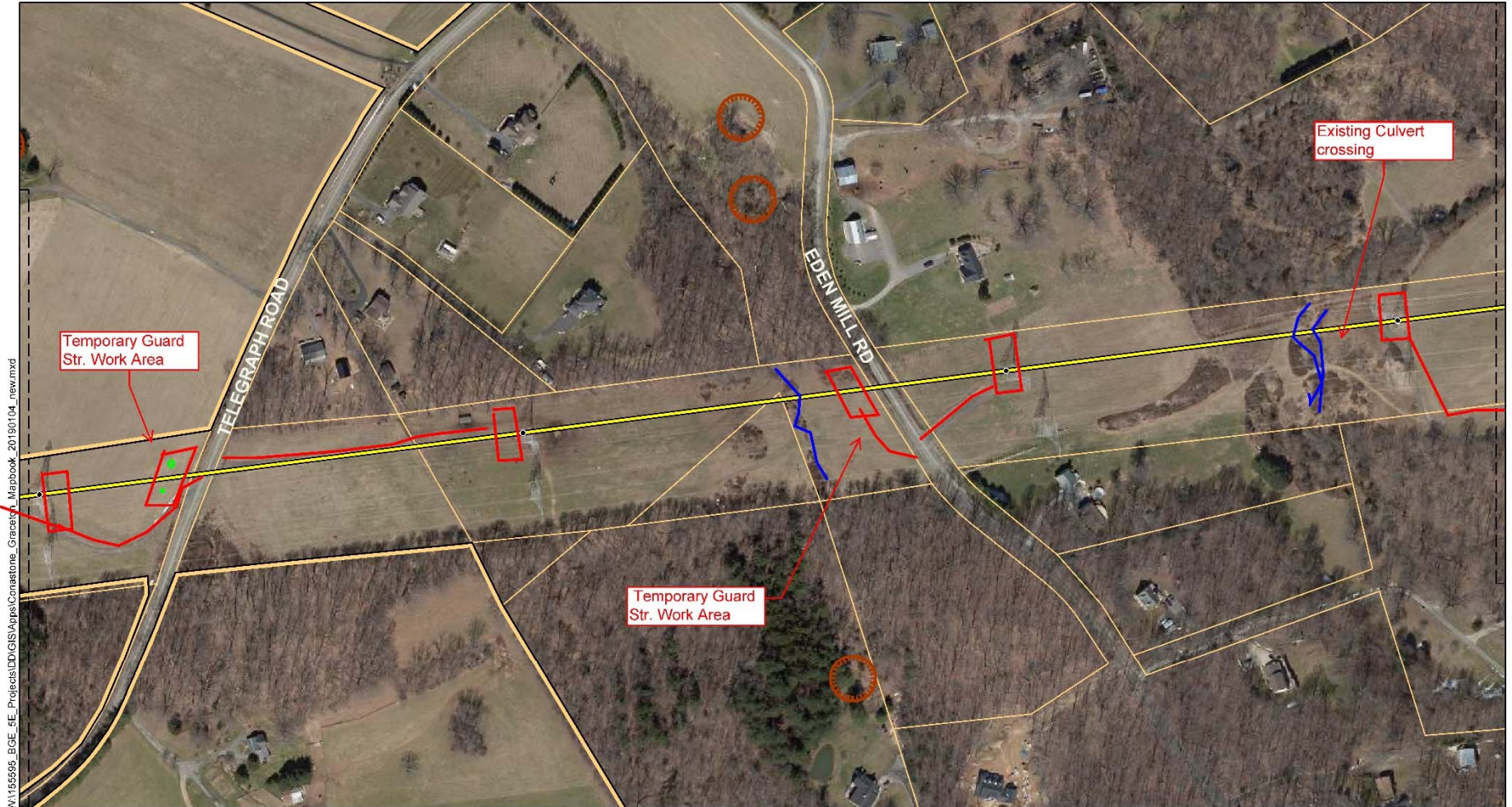

W:\155595_BGE_5E_Projects\DD\GIS\Apps\Conastone_Graceton_Mapbook_20190104_new.mxd

<p>Project Features</p> <ul style="list-style-type: none"> • Project Structure — Project Centerline <p>Existing Utility</p> <ul style="list-style-type: none"> - - 500 kV Line <p>Boundary Features</p> <ul style="list-style-type: none"> □ Parcel Boundary 	<p>Easement or Protected Land</p> <ul style="list-style-type: none"> □ Map Page Boundary <p>Cultural Features</p> <ul style="list-style-type: none"> Ⓜ Maryland Historic Property 	<p>Transportation</p> <ul style="list-style-type: none"> — Local Road <p>Hydrological Features</p> <ul style="list-style-type: none"> — NHD Perennial Stream 	<p>NAD 1983 StatePlane Maryland FIPS 1900 Feet Foot US Lambert Conformal Conic North America 1883</p> <p>DRAFT</p> <p>0 50 100 200 300 400 Feet 1 inch = 200 feet</p>		<p>Conastone to Graceton Reconductor Project ROW Mapbook</p> <p>State of Maryland: Harford County</p> <p>Page 7 of 15</p>	<p>1/4/2019</p>
---	---	--	--	--	--	-----------------

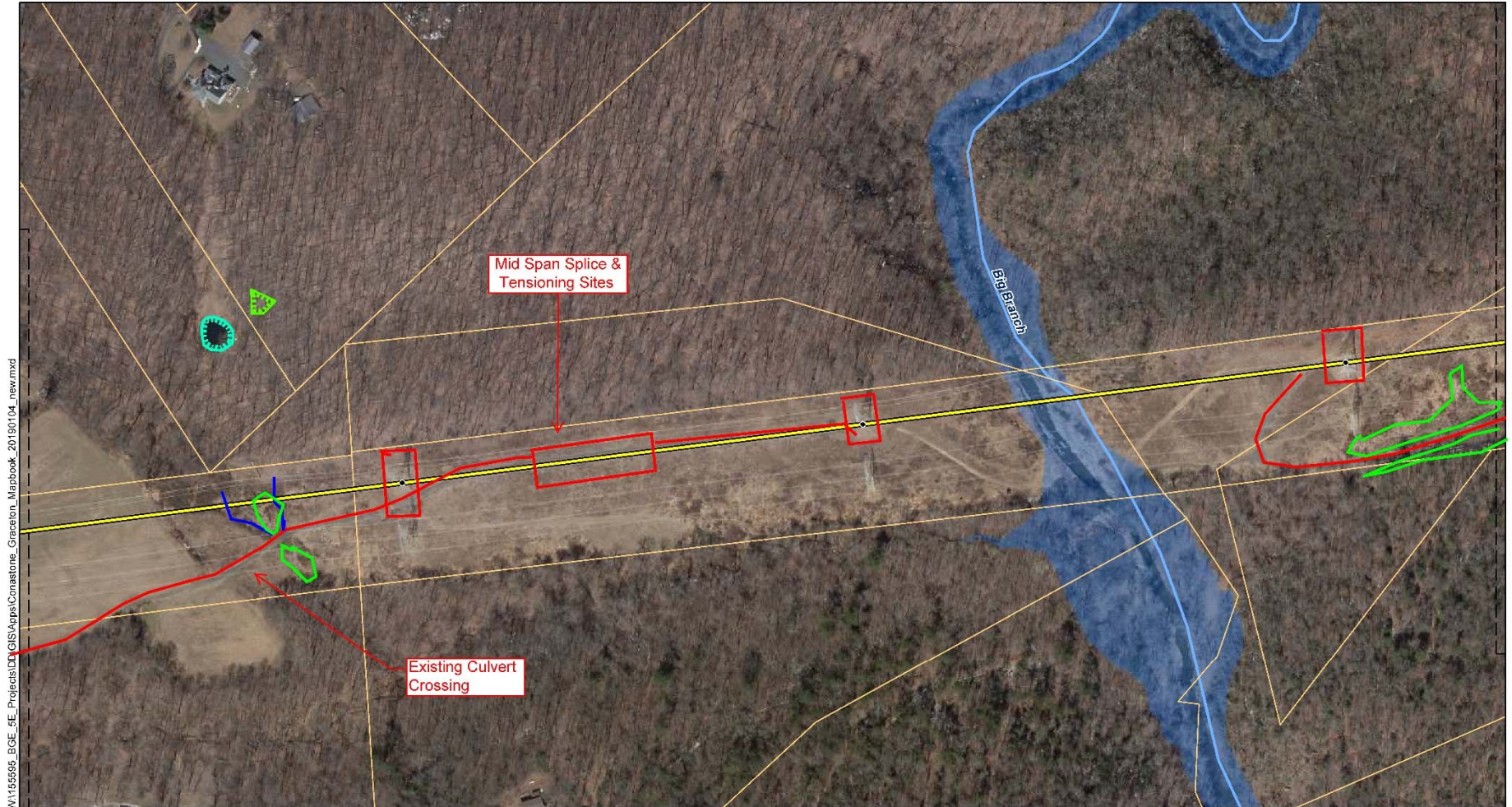

W:\154595_BGE_5E_Projects\GIS\Apps\Conastone_Graceton_Mapbook_20190104_new.mxd

<p>Project Features</p> <ul style="list-style-type: none"> Project Structure Project Centerline <p>Existing Utility</p> <ul style="list-style-type: none"> 500 kV Line <p>Boundary Features</p> <ul style="list-style-type: none"> Parcel Boundary 	<p>Easement or Protected Land</p> <ul style="list-style-type: none"> Map Page Boundary <p>Transportation</p> <ul style="list-style-type: none"> Local Road 	<p>Hydrological Features</p> <ul style="list-style-type: none"> NHD Perennial Stream NWI Wetland Maryland DNR Wetland FEMA 100 Year Flood 	<p>NAD 1983 StatePlane Maryland FIPS 1900 Feet Foot US Lambert Conformal Conic North America 1883</p> <p>DRAFT</p> <p>0 50 100 200 300 400 Feet 1 inch = 200 feet</p>		<p>Conastone to Graceton Reconductor Project ROW Mapbook</p> <p>State of Maryland: Harford County</p> <p>Page 8 of 15</p>	<p>1/4/2019</p>
---	--	--	--	--	--	-----------------

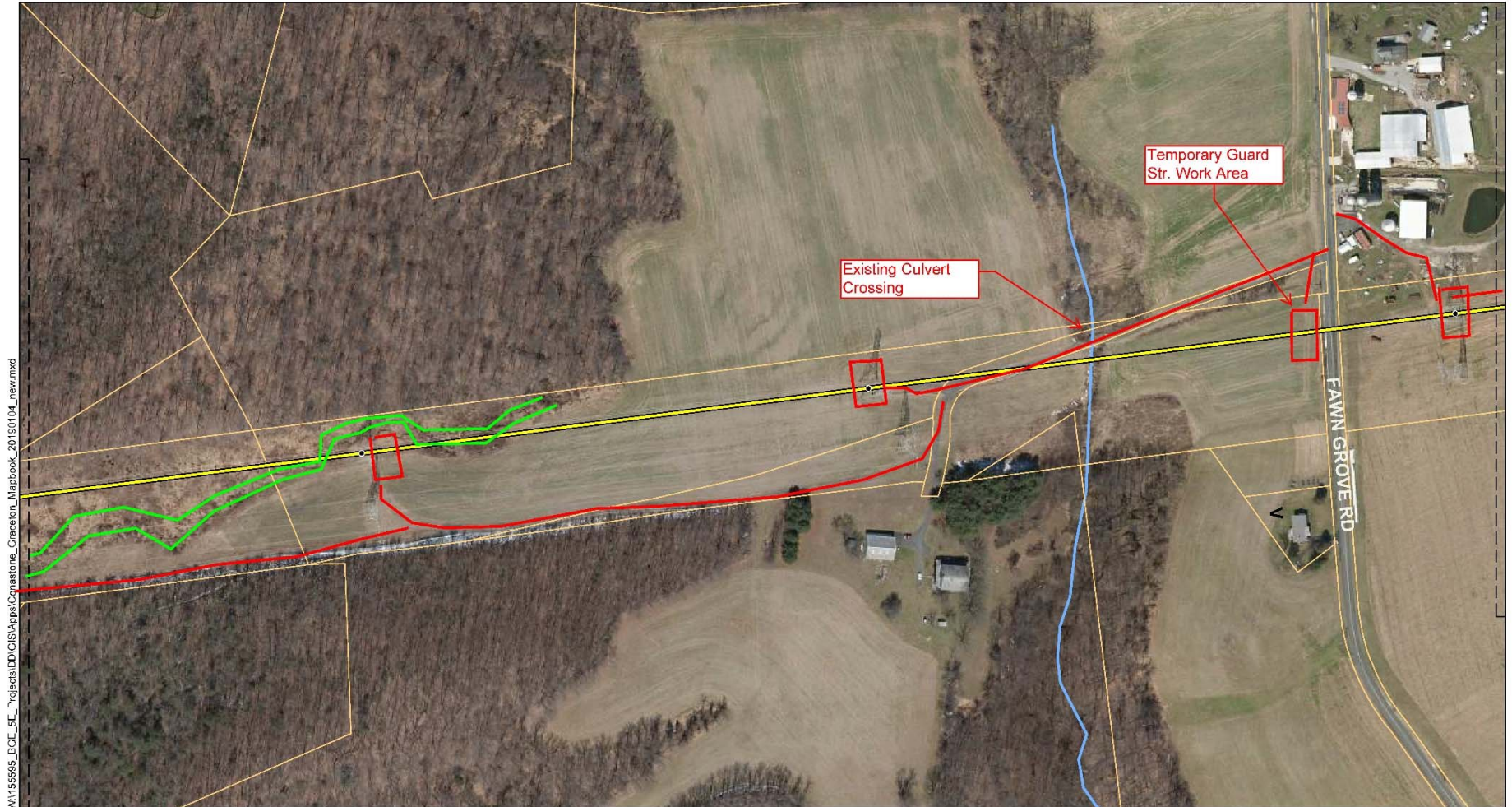

W:\155595_BGE_Projects\DD\GIS\Apps\Conastone_Graceton_Mapbook_2019\0104_new.mxd

<p>Project Features</p> <ul style="list-style-type: none"> • Project Structure — Project Centerline <p>Existing Utility</p> <ul style="list-style-type: none"> - - 500 kV Line <p>Boundary Features</p> <ul style="list-style-type: none"> □ Parcel Boundary 	<p>Easement or Protected Land</p> <ul style="list-style-type: none"> □ Easement or Protected Land <p>Map Page Boundary</p> <ul style="list-style-type: none"> □ Map Page Boundary <p>Transportation</p> <ul style="list-style-type: none"> — Local Road 	<p>Hydrological Features</p> <ul style="list-style-type: none"> — NHD Perennial Stream 	<p>NAD 1983 StatePlane Maryland FIPS 1900 Feet Foot US Lambert Conformal Conic North America 1983</p> <p>DRAFT</p> <p>0 50 100 200 300 400 Feet 1 inch = 200 feet</p>		<p>Conastone to Graceton Reconstructor Project ROW Mapbook</p> <p>State of Maryland: Harford County</p> <p>Page 9 of 15</p>	<p>1/4/2019</p>
---	---	--	--	--	--	-----------------

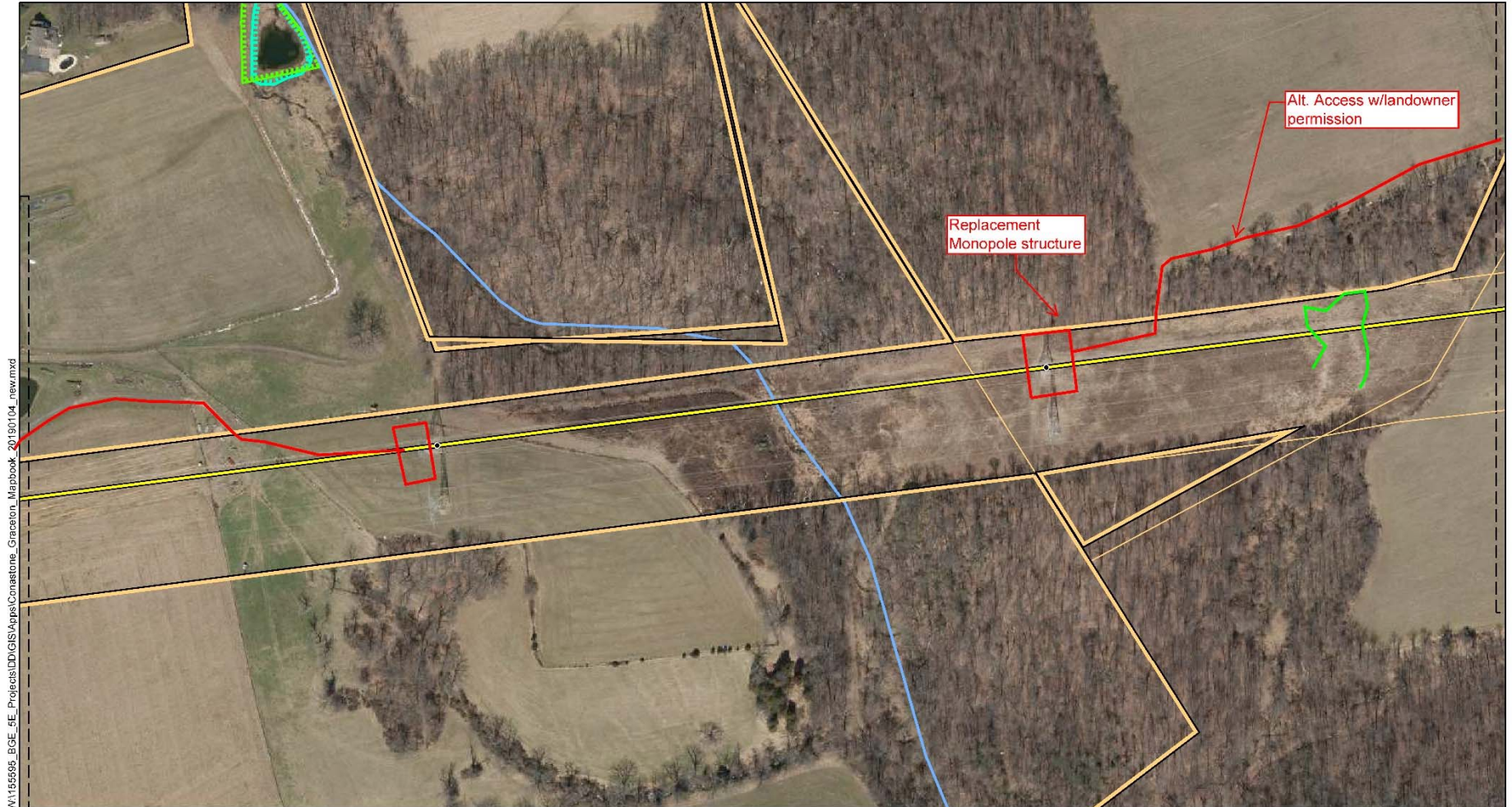

W:\154595_BGE_5E_Projects\DD\GIS\Apps\Conastone_Graceton_Mapbook_2019\0104_new.mxd

<p>Project Features</p> <ul style="list-style-type: none"> • Project Structure — Project Centerline <p>Existing Utility</p> <ul style="list-style-type: none"> - - 500 kV Line <p>Boundary Features</p> <ul style="list-style-type: none"> ▭ Parcel Boundary 	<p>Easement or Protected Land</p> <ul style="list-style-type: none"> ▭ Map Page Boundary <p>Transportation</p> <ul style="list-style-type: none"> — Local Road 	<p>Hydrological Features</p> <ul style="list-style-type: none"> — NHD Perennial Stream — NWI Wetland — Maryland DNR Wetland 	<p>NAD 1983 StatePlane Maryland FIPS 1900 Feet Foot US Lambert Conformal Conic North America 1983</p> <p>DRAFT</p> <p>0 50 100 200 300 400 Feet 1 inch = 200 feet</p>		<p>Conastone to Graceton Reconstructor Project ROW Mapbook</p> <p>State of Maryland: Harford County</p> <p>Page 10 of 15</p>	<p>1/4/2019</p>
---	--	---	--	--	---	-----------------

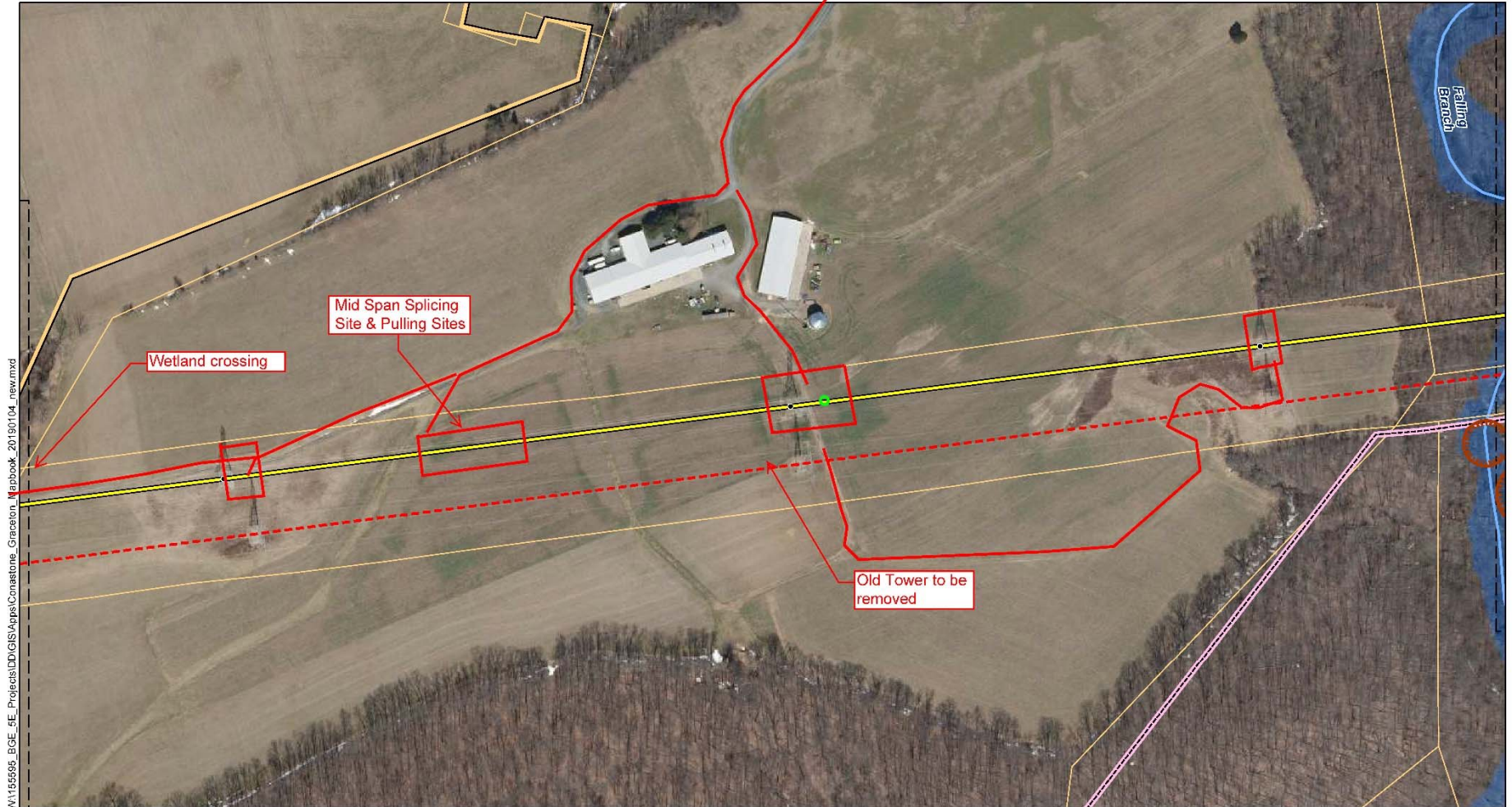

W:\155595_BGE_5E_Projects\DD\GIS\Apps\Conastone_Graceton_Mapbook_2019\0104_new.mxd

<p>Project Features</p> <ul style="list-style-type: none"> ● Project Structure — Project Centerline <p>Existing Utility</p> <ul style="list-style-type: none"> - - - 500 kV Line <p>Boundary Features</p> <ul style="list-style-type: none"> ▭ Parcel Boundary ▭ DNR Protected Land 	<p>Easement or Protected Land</p> <ul style="list-style-type: none"> ▭ Map Page Boundary <p>Cultural Features</p> <ul style="list-style-type: none"> ▭ Maryland Historic Property <p>Transportation</p> <ul style="list-style-type: none"> — Local Road 	<p>Hydrological Features</p> <ul style="list-style-type: none"> — NHD Perennial Stream — FEMA 100 Year Flood 	<p>NAD 1983 StatePlane Maryland FIPS 1900 Feet Foot US Lambert Conformal Conic North America 1983</p> <p>DRAFT</p> <p>0 50 100 200 300 400 Feet</p> <p>1 inch = 200 feet</p>		<p>Conastone to Graceton Reconstructor Project ROW Mapbook</p> <p>State of Maryland: Harford County</p> <p>Page 11 of 15</p>	<p>1/4/2019</p>
---	---	---	---	--	---	-----------------

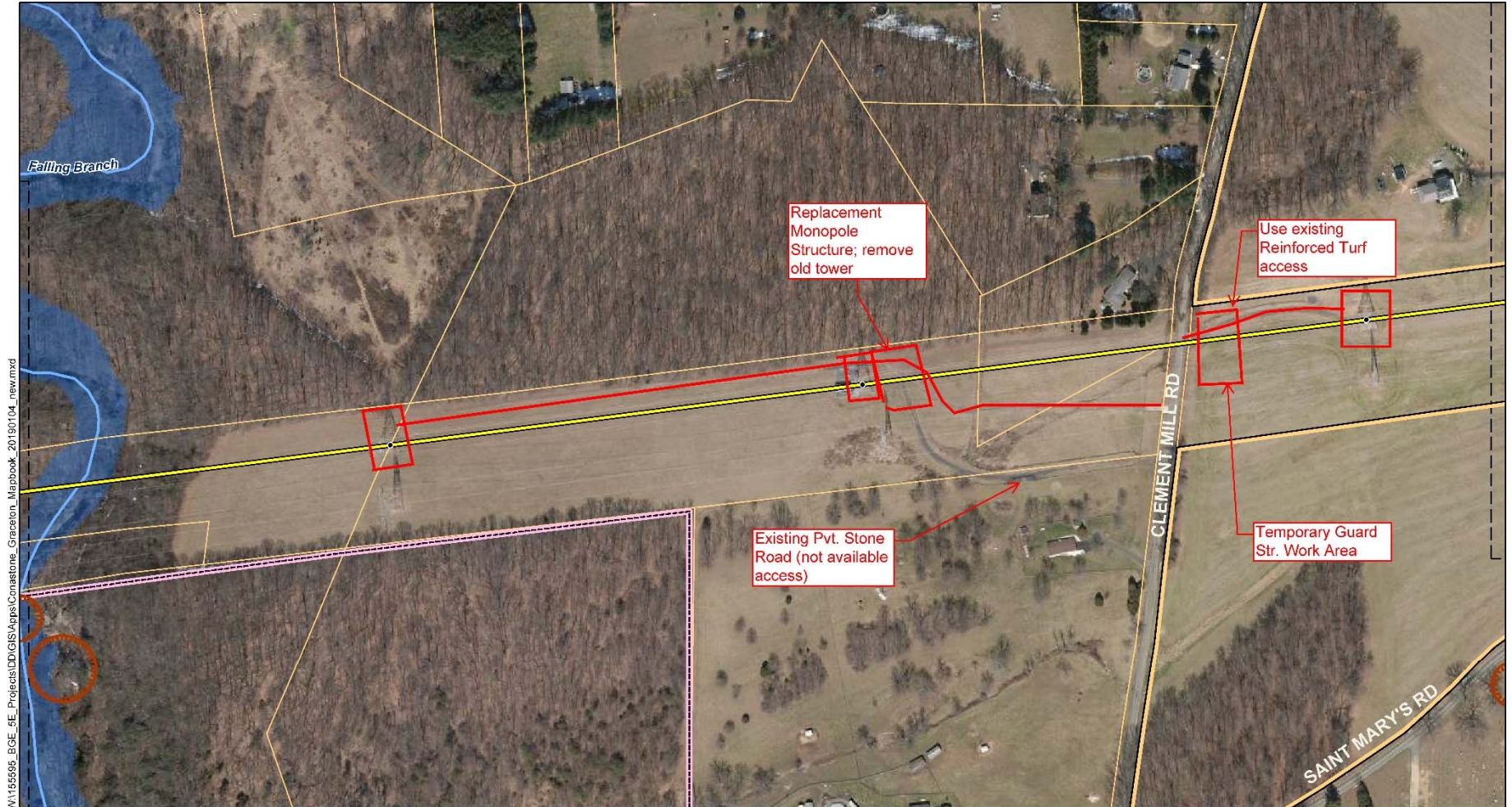

W:\154595_BGE_5E_Projects\DD\GIS\Apps\Conastone_Mapbook_20190104_new.mxd

<p>Project Features</p> <ul style="list-style-type: none"> Project Structure Project Centerline <p>Existing Utility</p> <ul style="list-style-type: none"> 500 kV Line <p>Boundary Features</p> <ul style="list-style-type: none"> Parcel Boundary DNR Protected Land 	<p>Easement or Protected Land</p> <ul style="list-style-type: none"> Map Page Boundary <p>Cultural Features</p> <ul style="list-style-type: none"> Maryland Historic Property <p>Transportation</p> <ul style="list-style-type: none"> Local Road 	<p>Hydrological Features</p> <ul style="list-style-type: none"> NHD Perennial Stream FEMA 100 Year Flood 	<p>NAD 1983 StatePlane Maryland FIPS 1900 Feet Foot US Lambert Conformal Conic North America 1983</p> <p>DRAFT</p> <p>0 50 100 200 300 400 Feet 1 inch = 200 feet</p>		<p>Conastone to Graceton Reconstructor Project ROW Mapbook</p> <p>State of Maryland: Harford County</p> <p>Page 12 of 15</p>	<p>1/4/2019</p>
---	---	---	--	--	---	-----------------

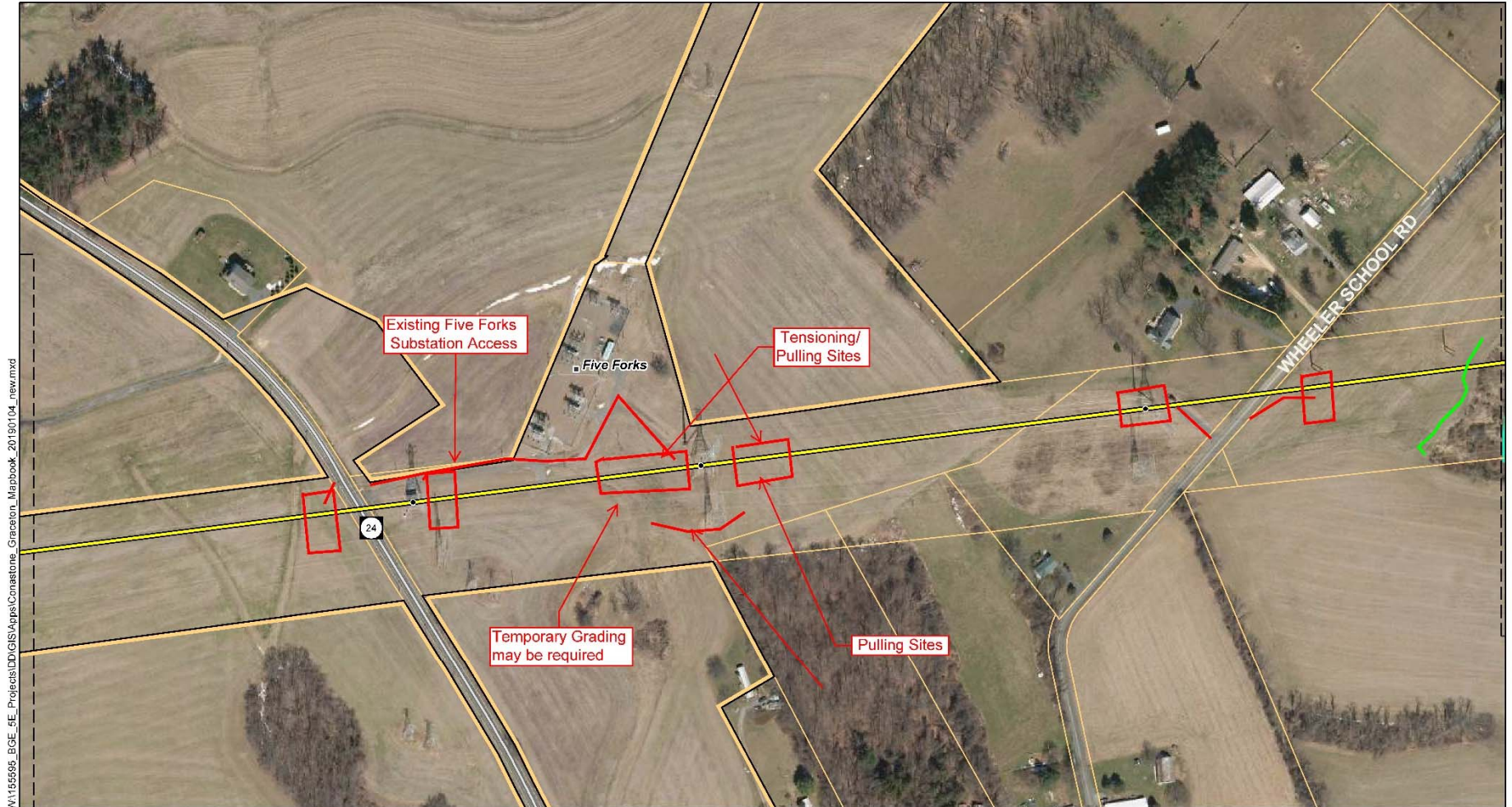

W:\155595_BGE_5E_Projects\DD\GIS\Apps\Conastone_Mapbook_2019\0104_new.mxd

Project Features <ul style="list-style-type: none"> Project Structure Project Centerline Existing Utility <ul style="list-style-type: none"> 115 kV Line 500 kV Line Substation 	Boundary Features <ul style="list-style-type: none"> Parcel Boundary Easement or Protected Land Map Page Boundary Transportation <ul style="list-style-type: none"> Local Road 	<ul style="list-style-type: none"> State Highway Hydrological Features <ul style="list-style-type: none"> NHD Perennial Stream Maryland DNR Wetland
--	--	--

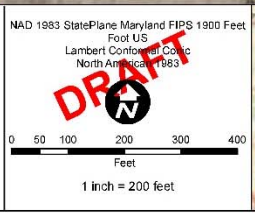

**Conastone to Graceton
Reconductor Project
ROW Mapbook**

State of Maryland: Harford County
Page 13 of 15

1/4/2019

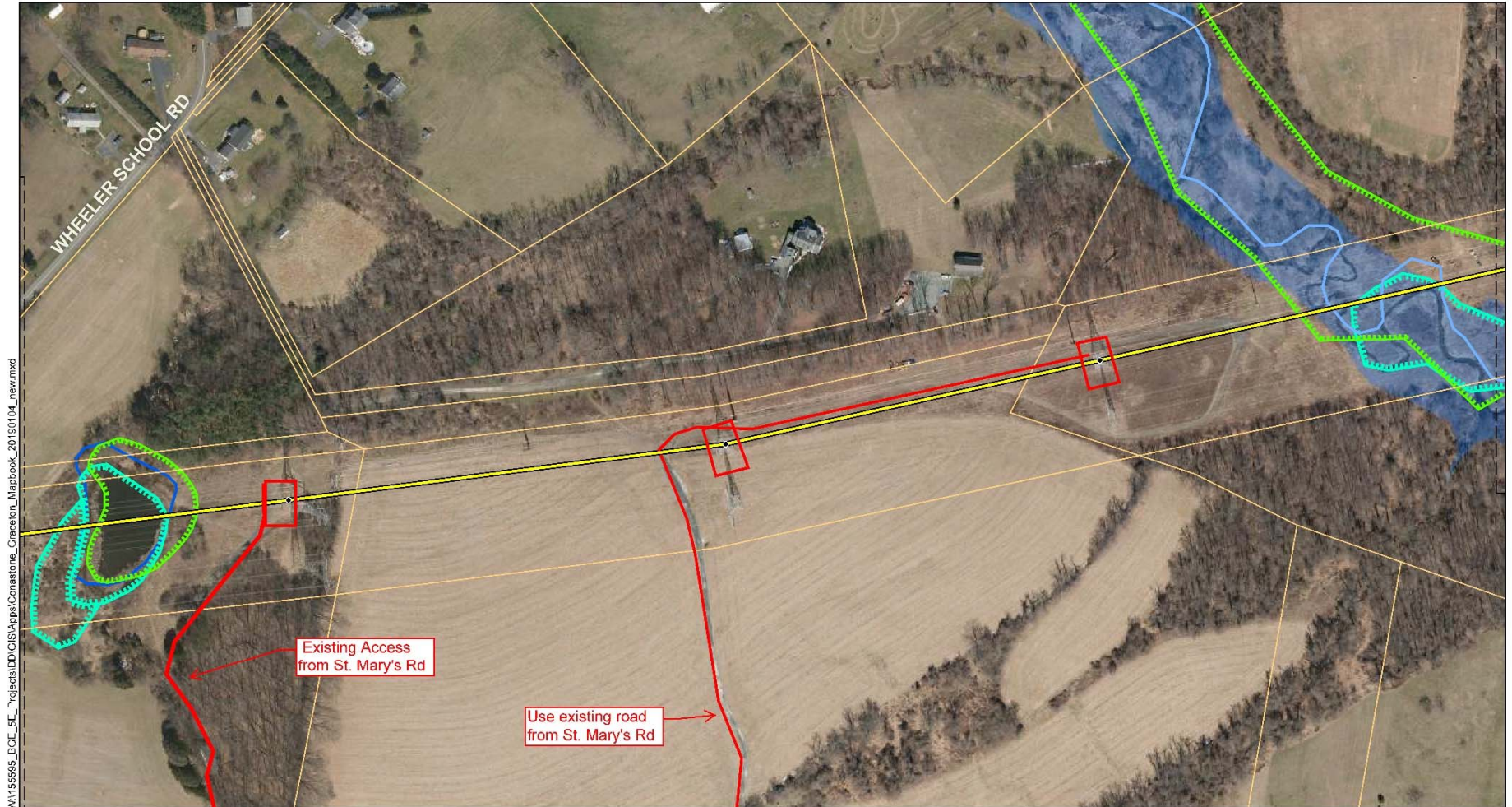

W:\155595_BGE_5E_Projects\DD\GIS\Apps\Conastone_Graceton_Mapbook_2019\0104_new.mxd

<p>Project Features</p> <ul style="list-style-type: none"> Project Structure Project Centerline <p>Existing Utility</p> <ul style="list-style-type: none"> 115 kV Line 500 kV Line <p>Boundary Features</p> <ul style="list-style-type: none"> Parcel Boundary 	<p>Easement or Protected Land</p> <ul style="list-style-type: none"> Map Page Boundary <p>Transportation</p> <ul style="list-style-type: none"> Local Road <p>Hydrological Features</p> <ul style="list-style-type: none"> NHD Perennial Stream 	<ul style="list-style-type: none"> NWI Wetland Maryland DNR Wetland NHD Waterbody FEMA 100 Year Flood 	<p>NAD 1983 StatePlane Maryland FIPS 1900 Feet Foot US Lambert Conformal Conic North America 1983</p> <p>DRAFT</p> <p>0 50 100 200 300 400 Feet</p> <p>1 inch = 200 feet</p>		<p>Conastone to Graceton Reconductor Project ROW Mapbook</p> <p>State of Maryland: Harford County</p> <p>Page 14 of 15</p>	<p>1/4/2019</p>
--	---	---	---	--	---	-----------------



W:\155595_BGE_5E_Projects\DD\GIS\Apps\Conastone_Graceton_Mapbook_2019\0104_new.mxd

<p>Project Features</p> <ul style="list-style-type: none"> Project Structure Project Centerline <p>Existing Utility</p> <ul style="list-style-type: none"> 115 kV Line 230 kV Line 500 kV Line Substation 	<p>Boundary Features</p> <ul style="list-style-type: none"> Parcel Boundary Easement or Protected Land Map Page Boundary <p>Cultural Features</p> <ul style="list-style-type: none"> Maryland Historic Property 	<p>Transportation</p> <ul style="list-style-type: none"> Local Road State Highway <p>Hydrological Features</p> <ul style="list-style-type: none"> NHD Perennial Stream NWI Wetland Maryland DNR Wetland 	<ul style="list-style-type: none"> NHD Waterbody FEMA 100 Year Flood <p>NAD 1983 StatePlane Maryland FIPS 1900 Feet Foot US Lambert Conformal Conic North America 1883</p> <p>DRAFT</p> <p>0 50 100 200 300 400 Feet 1 inch = 200 feet</p>	
---	---	--	---	--

**Conastone to Graceton
Reconductor Project
ROW Mapbook**

State of Maryland: Harford County

Page 15 of 15

1/4/2019

Project Schedule

- Hold public information meetings February 2020
- Receive environmental permits Spring 2020
- Install construction entrances Summer 2020
- Construction Schedule
 - » Construction Season 1 Sept 2020 – Dec 2020
 - » Construction Season 2 Mar 2021 – June 2021
- All equipment in-service ~ June 2021



An Exelon Company



Project Contacts

- Lauren McKee
BGE Senior Project Manager
- Tim Cooke (443) 603-3730
Community Coordination
- Email: BGEProject@bge.com



An Exelon Company

